

Platform Features

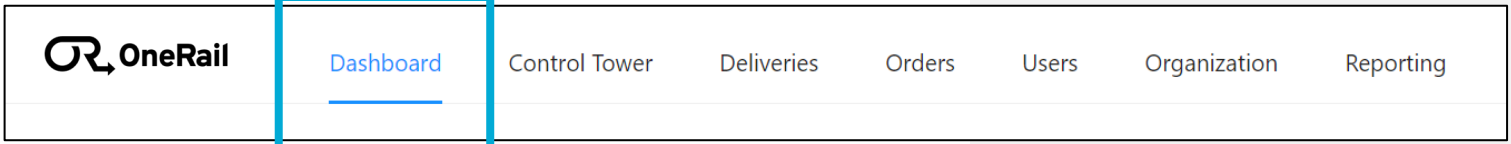

Dashboard

In this platform feature, you will find all Active / InProgress deliveries. Key general delivery information is also displayed to view the status of delivery at a simple glance:

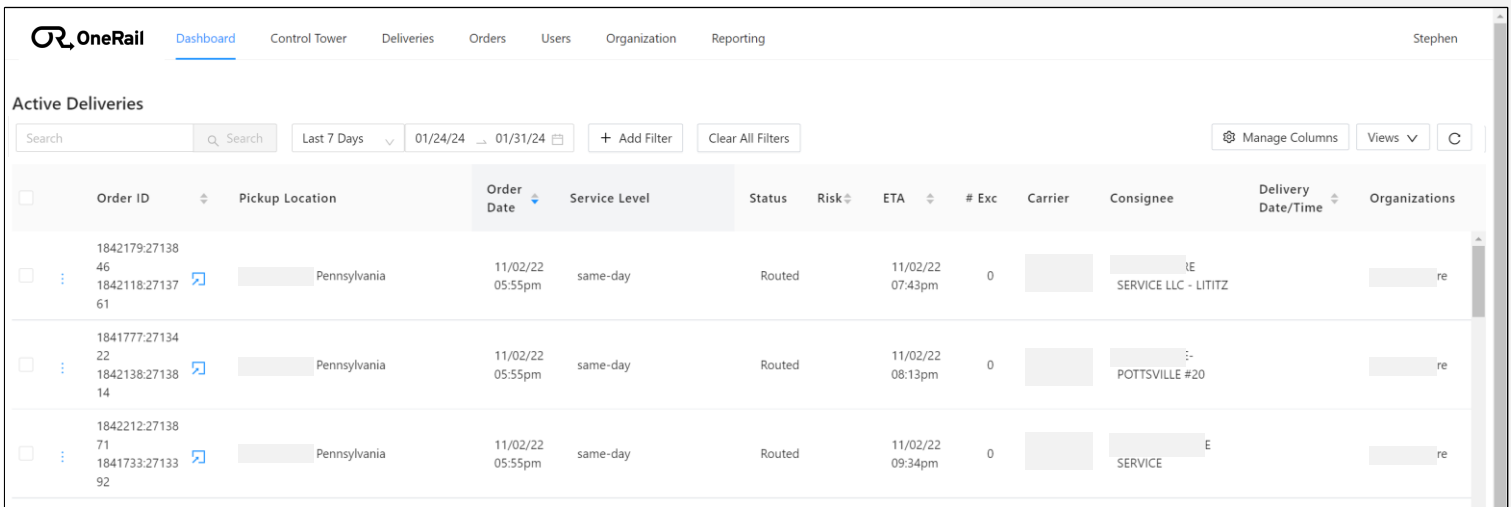

Order ID	Pickup Location	Order Date	Service Level	Status	Risk	ETA	# Exc	Carrier	Consignee	Delivery Date/Time	Organizations
1842179:27138 46 1842118:27137 61	Pennsylvania	11/02/22 05:55pm	same-day	Routed		11/02/22 07:43pm	0		IE SERVICE LLC - LITITZ		re
1841777:27134 22 1842138:27138 14	Pennsylvania	11/02/22 05:55pm	same-day	Routed		11/02/22 08:13pm	0		:- POTTSVILLE #20		re
1842212:27138 71 1841733:27133 92	Pennsylvania	11/02/22 05:55pm	same-day	Routed		11/02/22 09:34pm	0		E SERVICE		re

- Order ID - Unique order identifier provided by the Organization generating the delivery.
- Pickup Location - Location from which a delivery is generated. Order items will be picked up from this location.
- Order Date - Date and Time on which the order was created in the platform.
- Service Level - Agreed upon, acceptable pick up & delivery speeds. Named and pre-defined by the Organization.
- Status - Current stage of the delivery process (Ex: Driver Assigned, Picked up, Delivered).
- Risk - Forecasting measure to determine the probability of successfully meeting SLA.
- ETA - Expected Time of Arrival (delivery driver).
- # Exc - Shows the number of exceptions this delivery may contain.
- Carrier - Name of the Logistics Partner carrying out the delivery.
- Consignee - Name of the end customer, consumer, or business.

Platform Features

Dashboard Continued...

Delivery Detailed Information Page

Select the order from the Dashboard or Deliveries page to display the Delivery Details. The Delivery Details page displays the details about a delivery.

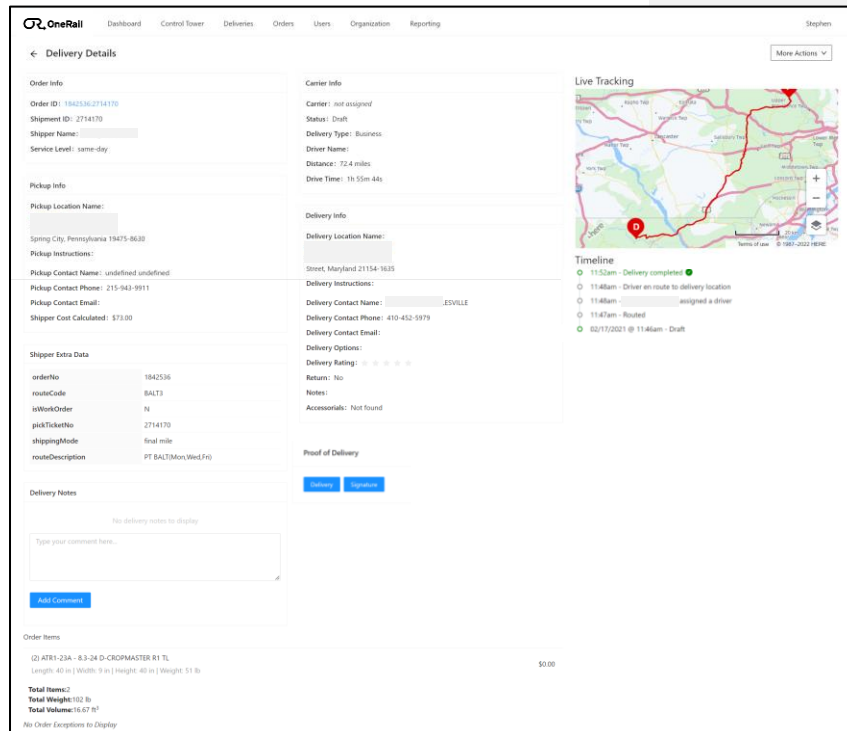

- Order Info – Includes the specifics of the order, including Order ID, Shipper name and Service Level.
- Pickup Info – Includes all information on where the delivery is picked up, including the address, contact information, pickup window and shipper cost.
- Shipper Extra Data and Delivery Notes – Includes any additional information for the delivery to be completed successfully.
- Carrier Info – Includes courier information, including estimated distance and drive time from pick up to drop off location.
- Delivery Info – Includes all information on where the delivery is to be dropped off, including the address, contact information, delivery window and additional needs for arrival.
- Order Items - Complete list of items with details (dimensions & weight) and quantities
- Live Tracking - Expanded view of the map tracking with plotted markers.
- Timeline - Complete event timeline, highlighting number of attempts, attempt details (carrier name, time) and current delivery status
- More Actions – Allows options to Edit and Cancel a delivery.

Platform Features

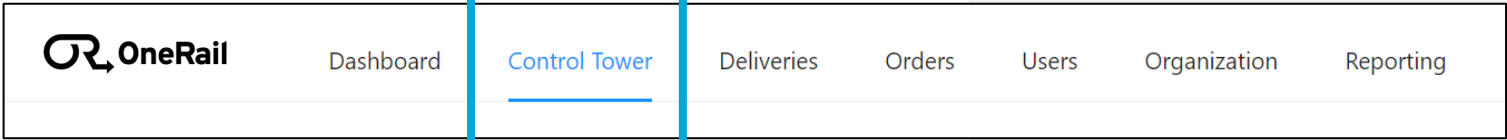

Control Tower

The Control Tower is a plotted representation of all active (in-flight) deliveries along with three main dropdowns for "At Risk" "On Time" deliveries and "Routes".

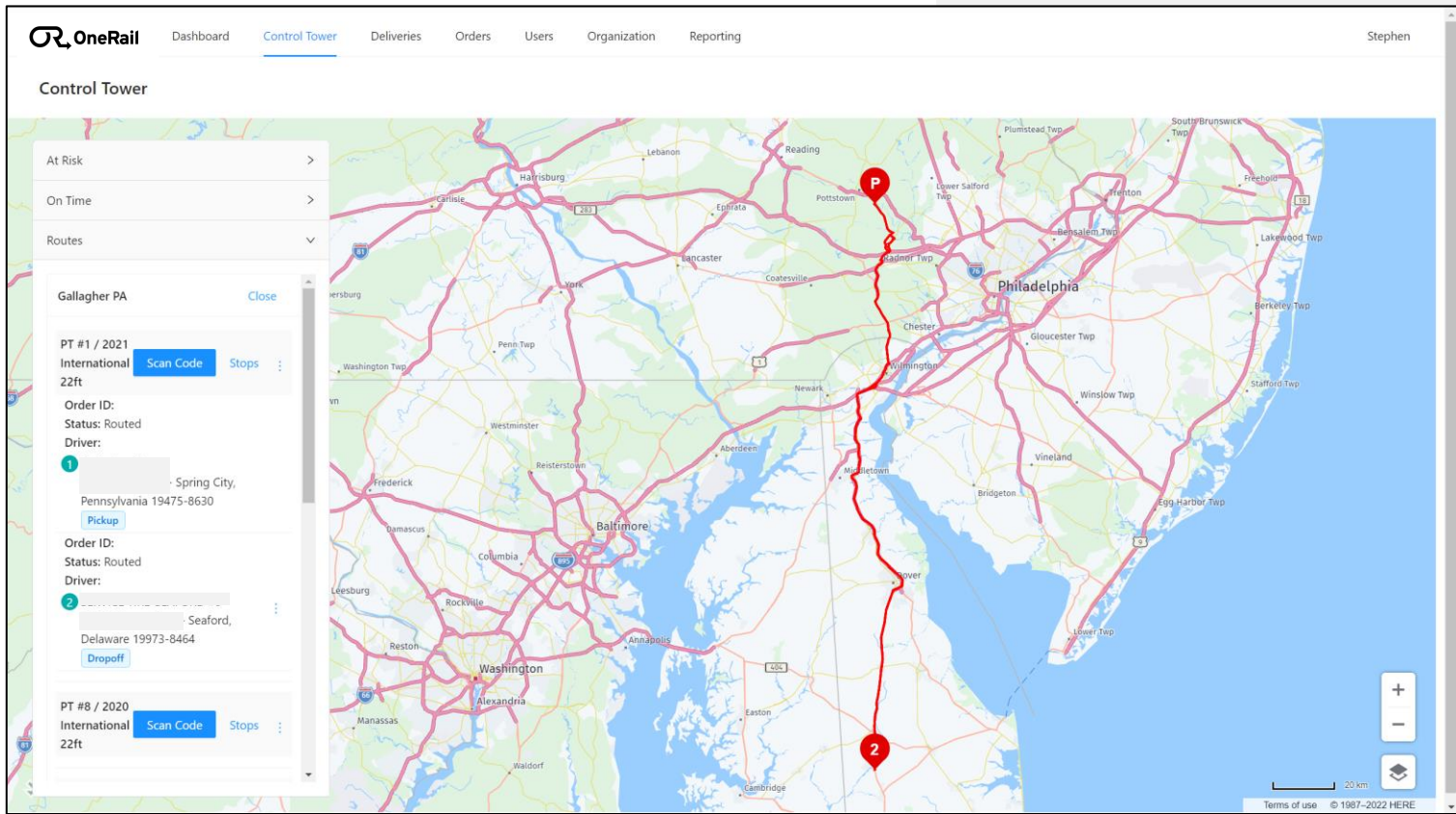

Note: When you click on any single delivery, the map will quickly zoom in to isolate pick-up location marker, delivery location marker and assigned driver location marker (when available).

Platform Features

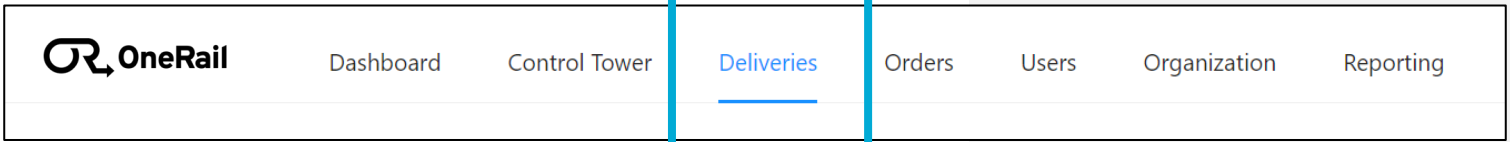

Deliveries

In the Deliveries feature, you will find the archive of all your deliveries. All records will be sorted by order placement date.

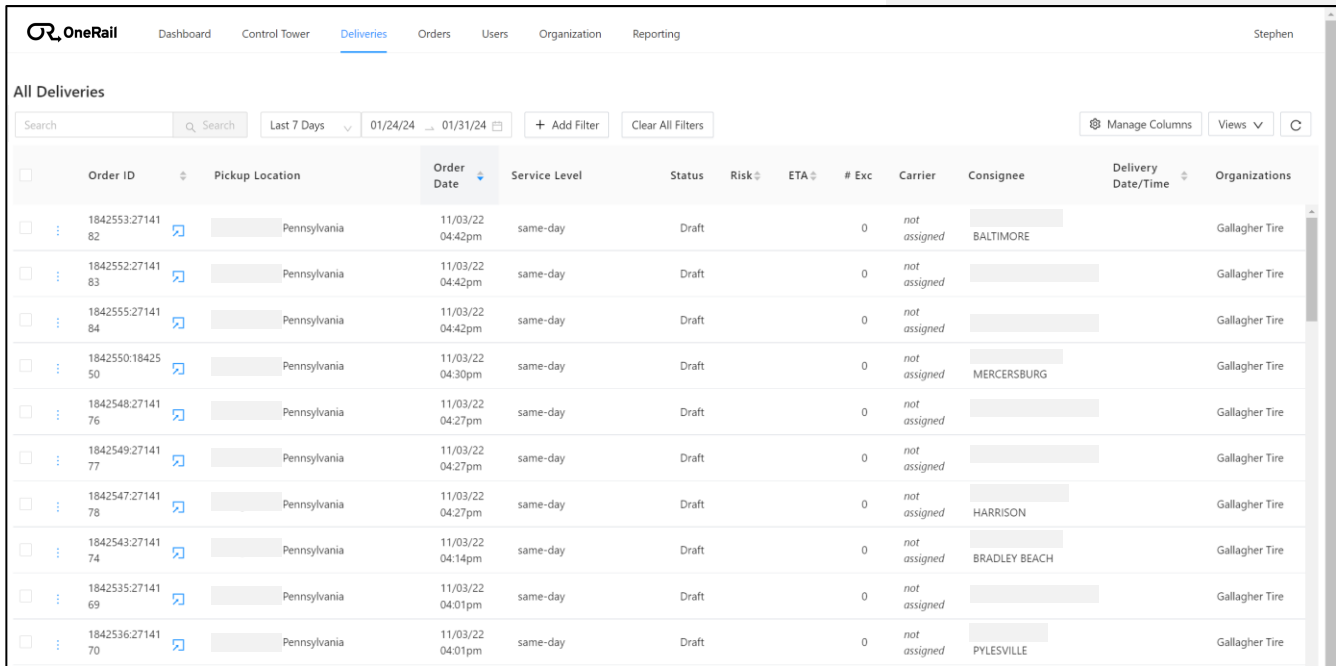

Order ID	Pickup Location	Order Date	Service Level	Status	Risk	ETA	# Exc	Carrier	Consignee	Delivery Date/Time	Organizations
1842553:27141 82	Pennsylvania	11/03/22 04:42pm	same-day	Draft			0	not assigned	BALTIMORE		Gallagher Tire
1842552:27141 83	Pennsylvania	11/03/22 04:42pm	same-day	Draft			0	not assigned			Gallagher Tire
1842555:27141 84	Pennsylvania	11/03/22 04:42pm	same-day	Draft			0	not assigned			Gallagher Tire
1842550:18425 50	Pennsylvania	11/03/22 04:30pm	same-day	Draft			0	not assigned	MERCERSBURG		Gallagher Tire
1842548:27141 76	Pennsylvania	11/03/22 04:27pm	same-day	Draft			0	not assigned			Gallagher Tire
1842549:27141 77	Pennsylvania	11/03/22 04:27pm	same-day	Draft			0	not assigned			Gallagher Tire
1842547:27141 78	Pennsylvania	11/03/22 04:27pm	same-day	Draft			0	not assigned	HARRISON		Gallagher Tire
1842543:27141 74	Pennsylvania	11/03/22 04:14pm	same-day	Draft			0	not assigned	BRADLEY BEACH		Gallagher Tire
1842535:27141 69	Pennsylvania	11/03/22 04:01pm	same-day	Draft			0	not assigned			Gallagher Tire
1842536:27141 70	Pennsylvania	11/03/22 04:01pm	same-day	Draft			0	not assigned	PYLESVILLE		Gallagher Tire

- **Order ID** - Unique order identifier provided by the Organization generating the delivery.
- **Pickup Location** - Location from which a delivery is generated. Order items will be picked up from this location.
- **Order Date** - Date and time on when the order was created in the platform.
- **Service Level** - Agreed upon, acceptable pick up & delivery speeds. Named and pre-defined by the Organization.
- **Status** - Current stage of the delivery process (Ex: Driver Assigned, Picked up, Delivered).
- **Risk** - Will change to HIGH if the delivery is at risk of not meeting the delivery time.
- **ETA** - Expected Time of Arrival (delivery driver).
- **# Exc** - Shows the number of exceptions this delivery may contain.
- **Carrier** - Name of the Logistics Partner carrying out the delivery.
- **Consignee** - Name of the end customer, consumer or business.

Platform Features

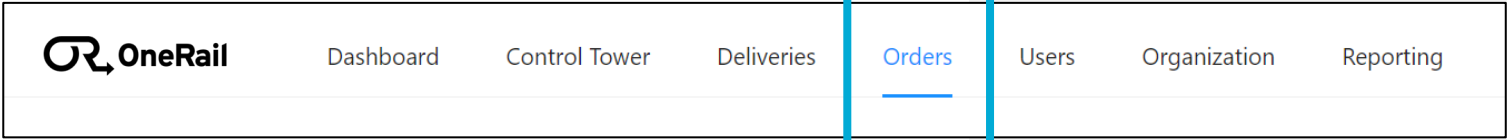

Orders

All active customer orders for your store can be viewed on this page. This is where you will add orders, view, select, and optimize all customer deliveries.

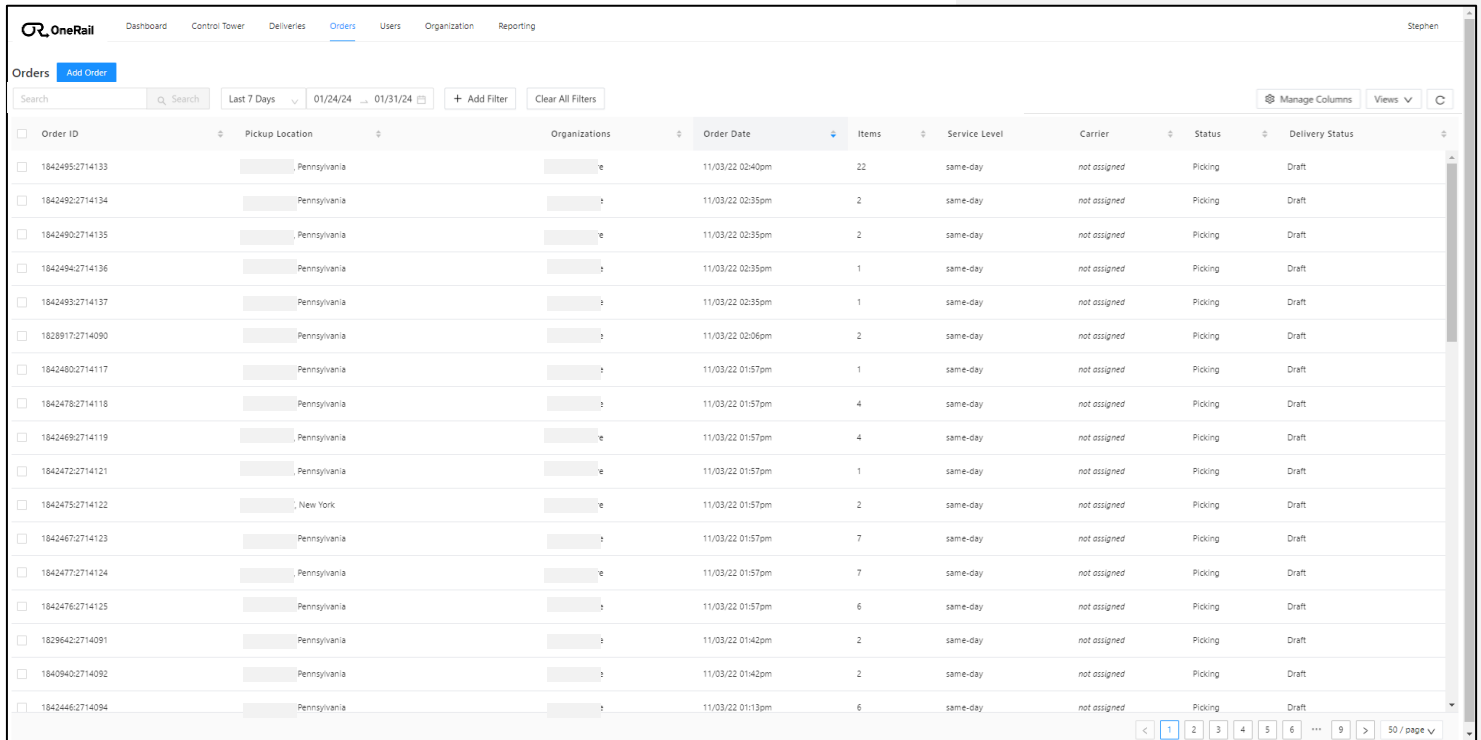

The screenshot shows the OneRail Orders page. At the top, there is a navigation bar with the OneRail logo and menu items: Dashboard, Control Tower, Deliveries, **Orders**, Users, Organization, and Reporting. Below the navigation bar, there is a search bar and filters for 'Last 7 Days' and dates '01/24/24' to '01/31/24'. There are also buttons for '+ Add Filter' and 'Clear All Filters'. The main content is a table of orders with columns: Order ID, Pickup Location, Organizations, Order Date, Items, Service Level, Carrier, Status, and Delivery Status. The table contains 20 rows of order data. At the bottom right, there is a pagination control showing '50 / page'.

Order ID	Pickup Location	Organizations	Order Date	Items	Service Level	Carrier	Status	Delivery Status
1842495-2714133	Pennsylvania	e	11/03/22 02:40pm	22	same-day	not assigned	Picking	Draft
1842492-2714134	Pennsylvania	t	11/03/22 02:35pm	2	same-day	not assigned	Picking	Draft
1842490-2714135	Pennsylvania	e	11/03/22 02:35pm	2	same-day	not assigned	Picking	Draft
1842494-2714136	Pennsylvania	t	11/03/22 02:35pm	1	same-day	not assigned	Picking	Draft
1842493-2714137	Pennsylvania	t	11/03/22 02:35pm	1	same-day	not assigned	Picking	Draft
1828917-2714090	Pennsylvania	t	11/03/22 02:06pm	2	same-day	not assigned	Picking	Draft
1842480-2714117	Pennsylvania	t	11/03/22 01:57pm	1	same-day	not assigned	Picking	Draft
1842478-2714118	Pennsylvania	t	11/03/22 01:57pm	4	same-day	not assigned	Picking	Draft
1842469-2714119	Pennsylvania	e	11/03/22 01:57pm	4	same-day	not assigned	Picking	Draft
1842472-2714121	Pennsylvania	e	11/03/22 01:57pm	1	same-day	not assigned	Picking	Draft
1842475-2714122	New York	e	11/03/22 01:57pm	2	same-day	not assigned	Picking	Draft
1842467-2714123	Pennsylvania	t	11/03/22 01:57pm	7	same-day	not assigned	Picking	Draft
1842477-2714124	Pennsylvania	e	11/03/22 01:57pm	7	same-day	not assigned	Picking	Draft
1842476-2714125	Pennsylvania	t	11/03/22 01:57pm	6	same-day	not assigned	Picking	Draft
1829642-2714091	Pennsylvania	t	11/03/22 01:42pm	2	same-day	not assigned	Picking	Draft
1840940-2714092	Pennsylvania	t	11/03/22 01:42pm	2	same-day	not assigned	Picking	Draft
1842446-2714094	Pennsylvania	t	11/03/22 01:13pm	6	same-day	not assigned	Picking	Draft

Platform Features

[Dashboard](#)
[Control Tower](#)
[Deliveries](#)
[Orders](#)
[Users](#)
[Organization](#)
[Reporting](#)

Reporting

In the "Reporting" feature you will be able to analyze your delivery data and seamlessly adjust your report to view multiple data points.

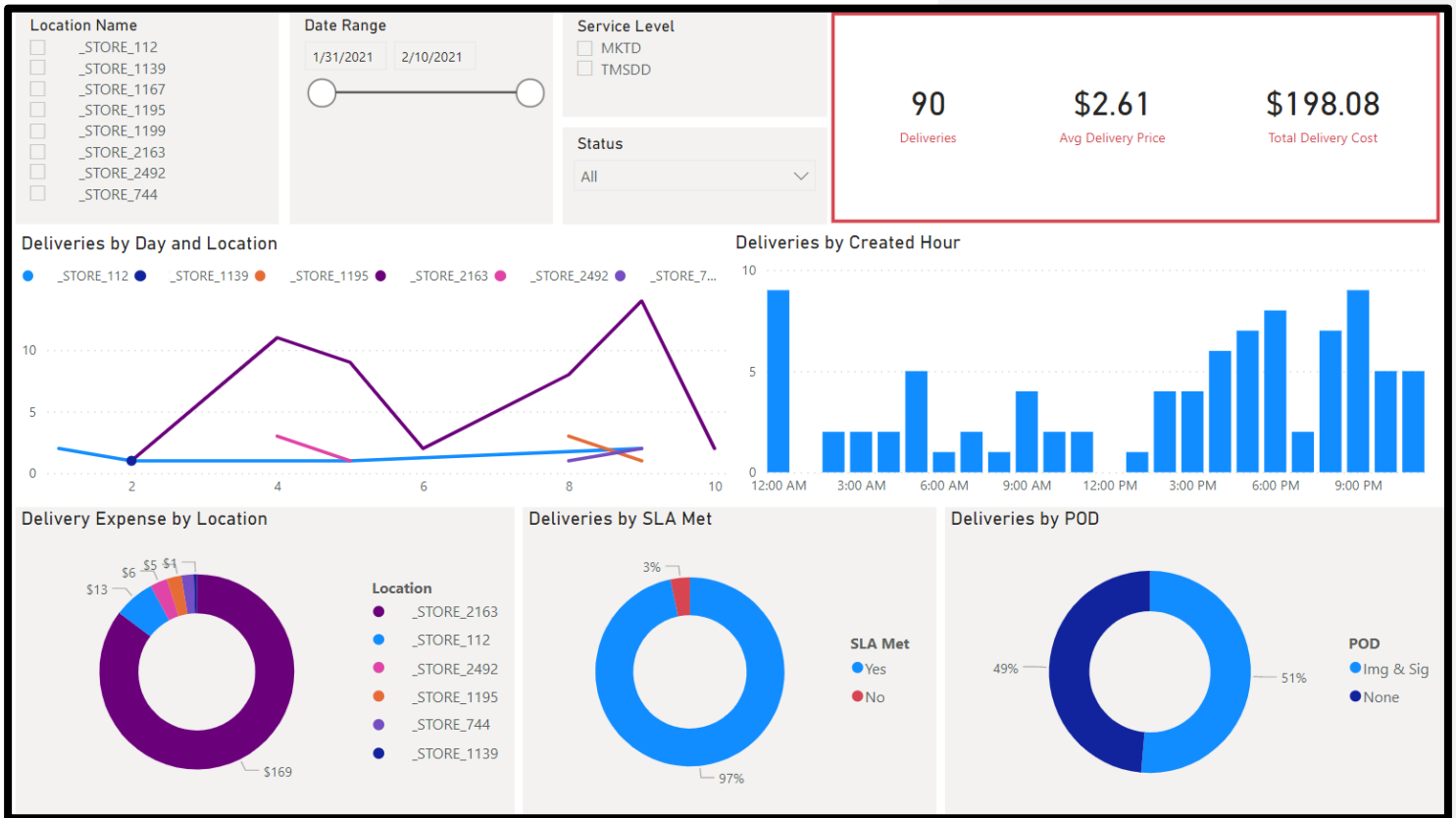

Platform Features



Reporting Continued...

